Livet med dig

Text och musik: Christian Wallgren

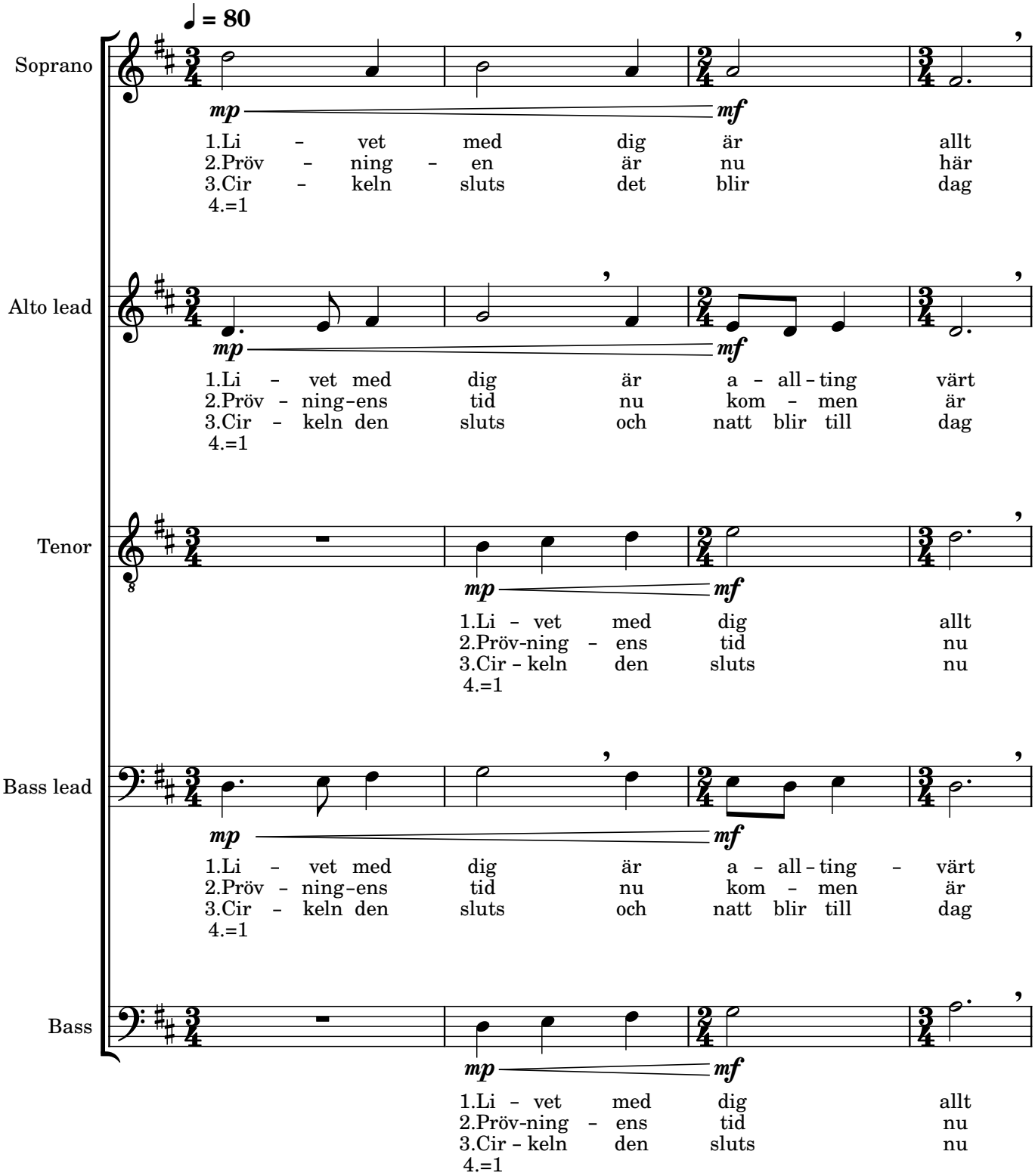

Livet med dig Copyright (C) Per Christian Wallgren Musik, 2023

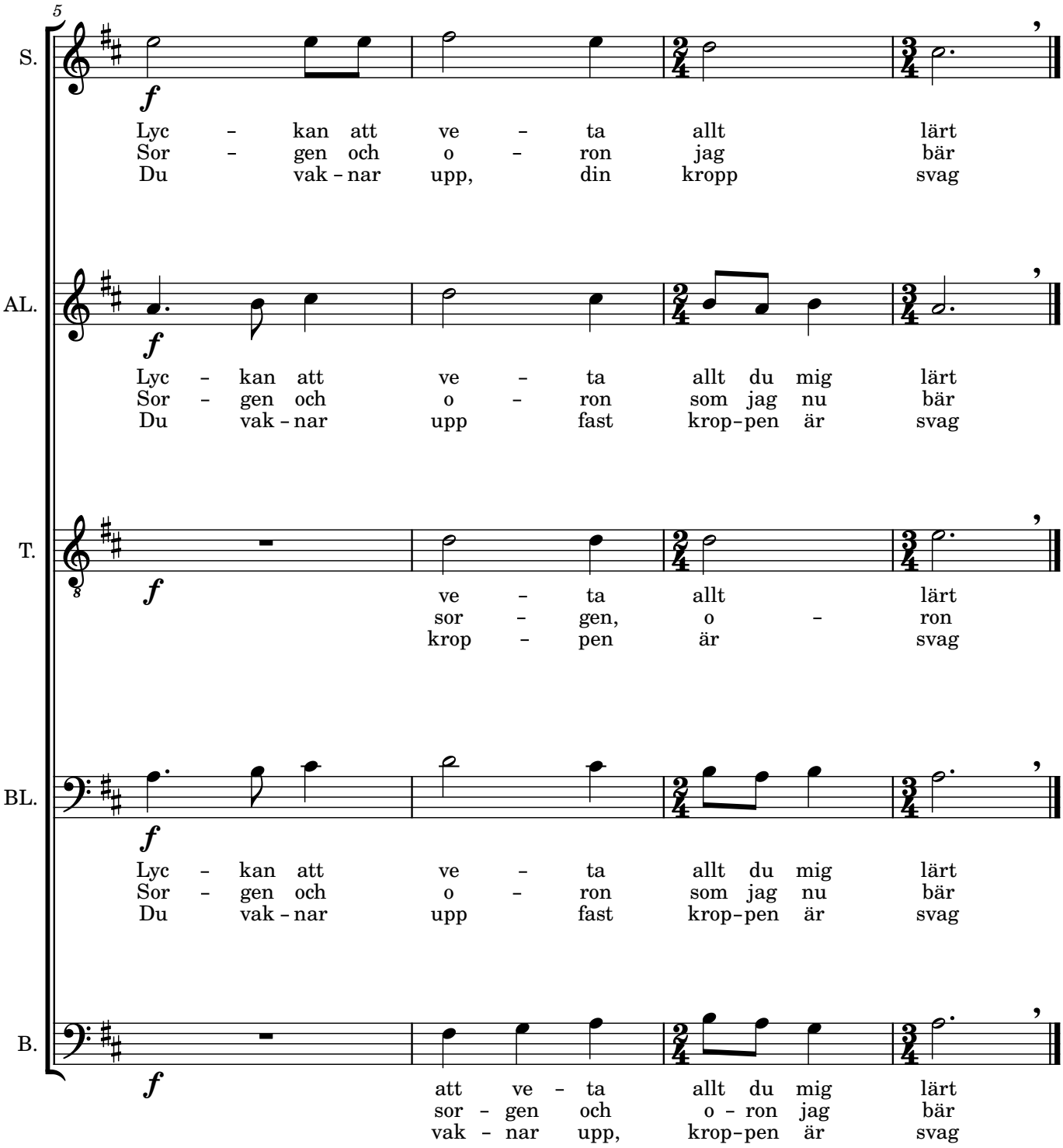

Livet med dig Copyright (C) Per Christian Wallgren Musik, 2023